

Noble Nectar

8750 84th St
Noble, OK 73068
preston@noble420.com
(972) 757-2977
Lic. #PAAA-VJZG-KNP6

Sample: 2107HGL4422.18029

Strain: Banana Milkshake

Sample Received: 07/20/2021; Report Created: 07/26/2021
Concentrates & Extracts, Live Resin, Butane

Banana Milkshake

Lot#:
Batch#: 710
Batch Size: g



Cannabinoids

Complete

Total THC: 82.59%

Total CBD: <LOQ

Total Cannabinoids: 94.74%

Analyte	LOQ	Mass	Mass
	%	%	mg/g
THCa	0.16	85.35	853.5
Δ9-THC	0.16	7.74	77.4
Δ8-THC	0.16	ND	ND
THCV	0.16	0.66	6.6
CBDa	0.16	<LOQ	<LOQ
CBD	0.16	ND	ND
CBDV	0.16	ND	ND
CBN	0.16	ND	ND
CBGa	0.16	0.99	9.9
CBG	0.16	ND	ND
CBC	0.16	ND	ND
Total		94.74	947.4

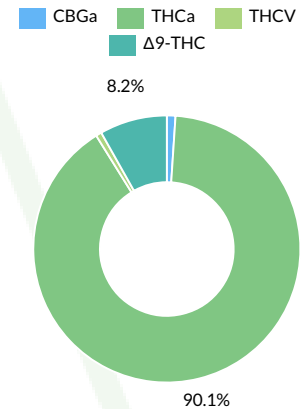

Date Tested: 07/26/2021
Analysis performed on Agilent Infinity II 1260 HPLC
Total THC = THCa * 0.877 + d9-THC
Total CBD = CBDa * 0.877 + CBD
LOQ = Limit of Quantitation; The reported result is based on a sample weight with the applicable moisture content for that sample; Unless otherwise stated all quality control samples performed within specifications established by the Laboratory.



2200 S Prospect Ave
Oklahoma City, OK
(405) 724-8444
highgradelabs.com
Lic# LAAA-NKSE-J8CM



Abigail Burkhart

Abigail Burkhart
Laboratory Director

Confident Cannabis
All Rights Reserved
support@confidentcannabis.com
(866) 506-5866
www.confidentcannabis.com



This product has been tested by Highgrade Labs in accordance with industry standards for laboratory testing and in compliance with all laws and regulations. Values reported relate only to the sample tested. Samples were tested on an as-received basis. Highgrade Labs makes no claims as to the efficacy, safety or other risks associated with any detected or non-detected levels of any compounds reported herein. This Certificate shall not be reproduced except in full, without the written approval of Highgrade Labs. The pass/fail limits for contaminants are set by the applicable state laws and regulations. Sample ID with R1 at the end indicates that the sample has been retested.

Noble Nectar

8750 84th St
Noble, OK 73068
preston@noble420.com
(972) 757-2977
Lic. #PAAA-VJZG-KNP6

Sample: 2107HGL4422.18029

Strain: Banana Milkshake

Sample Received: 07/20/2021; Report Created: 07/26/2021
Concentrates & Extracts, Live Resin, Butane

Banana Milkshake

Lot#:
Batch#: 710
Batch Size: g



Terpenes

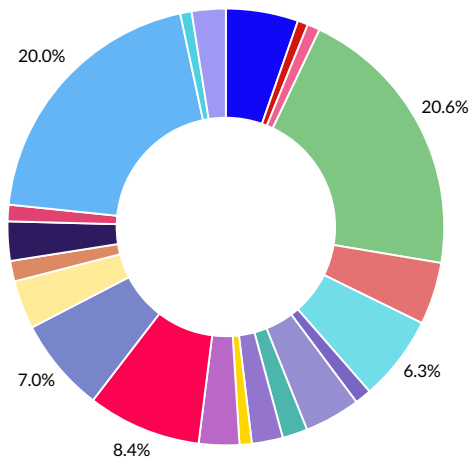

Primary Aromas



Orange



Cinnamon



Hops



Magnolia



Flowers

Analyte	LOQ	Mass	Mass
	%	%	mg/g
Limonene	0.02	0.55	5.5
β-Caryophyllene	0.02	0.54	5.4
β-Myrcene	0.02	0.23	2.3
α-Humulene	0.02	0.19	1.9
Farnesene	0.02	0.17	1.7
Nerol	0.02	0.14	1.4
Linalool	0.02	0.12	1.2
Valencene	0.02	0.11	1.1
α-Bisabolol	0.02	0.10	1.0
α-Pinene	0.02	0.08	0.8
Geranyl Acetate	0.02	0.08	0.8
Endo-Fenchyl Alcohol	0.02	0.07	0.7
β-Pinene	0.02	0.06	0.6
Eucalyptol	0.02	0.05	0.5
α-Terpineol	0.02	0.04	0.4
Nerolidol	0.02	0.03	0.3
trans-Nerolidol	0.02	0.03	0.3
Camphene	0.02	0.03	0.3
Terpinolene	0.02	0.02	0.2
Caryophyllene Oxide	0.02	0.02	0.2
Cedrol	0.02	0.02	0.2
α-Cedrene	0.02	ND	ND
α-Phellandrene	0.02	ND	ND
α-Terpinene	0.02	ND	ND
Borneol	0.02	ND	ND
Camphor	0.02	ND	ND
cis-Nerolidol	0.02	ND	ND
cis-Ocimene	0.02	ND	ND
δ-3-Carene	0.02	ND	ND
Fenchone	0.02	ND	ND
γ-Terpinene	0.02	ND	ND
γ-Terpineol	0.02	ND	ND
Geraniol	0.02	ND	ND
Guaiol	0.02	<LOQ	<LOQ
Hexahydro Thymol	0.02	ND	ND
Isoborneol	0.02	ND	ND
Isopulegol	0.02	ND	ND
Phytol	0.02	ND	ND
Pulegone	0.02	ND	ND
p-Cymene	0.02	ND	ND
Sabinene	0.02	ND	ND
Sabinene Hydrate	0.02	ND	ND
trans-Ocimene	0.02	ND	ND
Total		2.69	26.9

Date Tested: 07/22/2021; Analysis performed on Agilent 7890A GCFID
LOQ = Limit of Quantitation; The reported result is based on a sample weight with the applicable moisture content for that sample; Unless otherwise stated all quality control samples performed within specifications established by the Laboratory.



2200 S Prospect Ave
Oklahoma City, OK
(405) 724-8444
highgradelabs.com
Lic# LAAA-NKSE-J8CM



Abigail Burkhart

Abigail Burkhart
Laboratory Director

Confident Cannabis
All Rights Reserved
support@confidentcannabis.com
(866) 506-5866
www.confidentcannabis.com



This product has been tested by Highgrade Labs in accordance with industry standards for laboratory testing and in compliance with all laws and regulations. Values reported relate only to the sample tested. Samples were tested on an as-received basis. Highgrade Labs makes no claims as to the efficacy, safety or other risks associated with any detected or non-detected levels of any compounds reported herein. This Certificate shall not be reproduced except in full, without the written approval of Highgrade Labs. The pass/fail limits for contaminants are set by the applicable state laws and regulations. Sample ID with R1 at the end indicates that the sample has been retested.



Certificate of Analysis

Powered by Confident Cannabis
3 of 4

Noble Nectar

8750 84th St
Noble, OK 73068
preston@noble420.com
(972) 757-2977
Lic. #PAAA-VJZG-KNP6

Sample: 2107HGL4422.18029

Strain: Banana Milkshake

Sample Received: 07/20/2021; Report Created: 07/26/2021
Concentrates & Extracts, Live Resin, Butane

Banana Milkshake

Lot#:
Batch#: 710
Batch Size: g



Solvents

Pass

Analyte	LOQ	Limit	Results
	PPM	PPM	PPM
Acetone	25.000	1000.000	ND
Benzene	1.000	2.000	ND
Butanes	25.000	1000.000	271.942
Ethanol	25.000	5000.000	29.497
Ethyl-Acetate	25.000	1000.000	ND
Heptanes	25.000	1000.000	ND
Isopropanol	25.000	1000.000	ND
Methanol	25.000	600.000	ND
n-Hexane	5.000	60.000	18.476
Pentane	25.000	1000.000	ND
Propane	25.000	1000.000	ND
Toluene	25.000	180.000	ND
Xylenes	25.000	430.000	ND
Total			319.916

Microbials

Pass

Analyte	Limit	Results	Status
	CFU/g	CFU/g	
Yeast & Mold	10000	ND	Pass
Shiga Toxin E. Coli	1	ND	Pass
Salmonella	1	ND	Pass
Aspergillus niger	1	ND	Pass
Aspergillus fumigatus	1	ND	Pass
Aspergillus terreus	1	ND	Pass
Aspergillus flavus	1	ND	Pass

Date Tested: 07/22/2021
Aerobic plate count performed on 3M Petrifilm Aerobic Count Plates. E. coli test performed on 3M Petrifilm E. coli/Coliform Plates. Salmonella test performed on 3M MDS system. Yeast and Mold test performed on 3M Petrifilm Rapid Yeast and Mold Plate. TNTC = Too Numerous to Count

Heavy Metals

Pass

Analyte	LOQ	Limit	Results	Status
	PPB	PPB	PPB	
Arsenic	25	200	45	Pass
Cadmium	25	200	<LOQ	Pass
Lead	25	500	57	Pass
Mercury	10	100	<LOQ	Pass

Date Tested: 07/26/2021

Notes:
Analysis performed on Agilent 7697A Headspace / 7890B GC / 5977B MS
LOQ = Limit of Quantitation; The reported result is based on a sample weight with the applicable moisture content for that sample; Unless otherwise stated all quality control samples performed within specifications established by the Laboratory.

Foreign Matter

Pass

Notes:

Date Tested: 07/22/2021
Analysis performed on Agilent 7800 ICP-MS
LOQ = Limit of Quantitation; The reported result is based on a sample weight with the applicable moisture content for that sample; Unless otherwise stated all quality control samples performed within specifications established by the Laboratory.



2200 S Prospect Ave
Oklahoma City, OK
(405) 724-8444
highgradelabs.com
Lic# LAAA-NKSE-J8CM



Abigail Burkhart

Abigail Burkhart
Laboratory Director

Confident Cannabis
All Rights Reserved
support@confidentcannabis.com
(866) 506-5866
www.confidentcannabis.com



This product has been tested by Highgrade Labs in accordance with industry standards for laboratory testing and in compliance with all laws and regulations. Values reported relate only to the sample tested. Samples were tested on an as-received basis. Highgrade Labs makes no claims as to the efficacy, safety or other risks associated with any detected or non-detected levels of any compounds reported herein. This Certificate shall not be reproduced except in full, without the written approval of Highgrade Labs. The pass/fail limits for contaminants are set by the applicable state laws and regulations. Sample ID with R1 at the end indicates that the sample has been retested.



Certificate of Analysis

Powered by Confident Cannabis
4 of 4

Noble Nectar

8750 84th St
Noble, OK 73068
preston@noble420.com
(972) 757-2977
Lic. #PAAA-VJZG-KNP6

Sample: 2107HGL4422.18029

Strain: Banana Milkshake

Sample Received: 07/20/2021; Report Created: 07/26/2021
Concentrates & Extracts, Live Resin, Butane

Banana Milkshake

Lot#:
Batch#: 710
Batch Size: g



Pesticides

Pass

Analyte	LOQ	Limit	Units	Status	Analyte	LOQ	Limit	Units	Status
	PPM	PPM	PPM			PPM	PPM	PPM	
Abamectin	0.025	0.500	ND	Pass	Myclobutanil	0.025	0.200	ND	Pass
Azoxystrobin	0.025	0.200	ND	Pass	Permethrin	0.025	0.200	ND	Pass
Bifenazate	0.025	0.200	ND	Pass	Spinosad	0.025	0.200	ND	Pass
Etoxazole	0.025	0.200	ND	Pass	Spiromesifen	0.025	0.200	ND	Pass
Imazalil	0.025	0.200	ND	Pass	Spirotetramat	0.025	0.200	ND	Pass
Imidacloprid	0.025	0.400	ND	Pass	Tebuconazole	0.025	0.400	ND	Pass
Malathion	0.025	0.200	ND	Pass					

Date Tested: 07/23/2021

Notes:

Analysis performed on Agilent Infinity II 1260 / 6470 Triple Quadrupole LC/MS

LOQ = Limit of Quantitation; The reported result is based on a sample weight with the applicable moisture content for that sample; Unless otherwise stated all quality control samples performed within specifications established by the Laboratory.

Mycotoxins

Pass

Analyte	LOQ	Limit	Mass	Status
	PPB	PPB	PPB	
Aflatoxins	2.50	20.00	ND	Pass
Ochratoxin A	2.50	20.00	ND	Pass

Date Tested: 07/23/2021

Notes:

LOQ = Limit of Quantitation; The reported result is based on a sample weight with the applicable moisture content for that sample; Unless otherwise stated all quality control samples performed within specifications established by the Laboratory.



2200 S Prospect Ave
Oklahoma City, OK
(405) 724-8444
highgradelabs.com
Lic# LAAA-NKSE-J8CM



Abigail Burkhart

Abigail Burkhart
Laboratory Director

Confident Cannabis
All Rights Reserved
support@confidentcannabis.com
(866) 506-5866
www.confidentcannabis.com



This product has been tested by Highgrade Labs in accordance with industry standards for laboratory testing and in compliance with all laws and regulations. Values reported relate only to the sample tested. Samples were tested on an as-received basis. Highgrade Labs makes no claims as to the efficacy, safety or other risks associated with any detected or non-detected levels of any compounds reported herein. This Certificate shall not be reproduced except in full, without the written approval of Highgrade Labs. The pass/fail limits for contaminants are set by the applicable state laws and regulations. Sample ID with R1 at the end indicates that the sample has been retested.